

# ALONE AGAIN (Naturally)

1st Eb Alto Saxophone

Words and Music by Raymond O'Sullivan  
Arranged by Ron Roullier

For JAZZROCK Ensemble

*MEDIUM-SLOW ROCK*

ALLARGANDO

# ALONE AGAIN (Naturally)

2nd Eb Alto Saxophone

2

Words and Music by Raymond O'Sullivan  
Arranged by Ron Roullier

For JAZZROCK Ensemble

*MEDIUM-SLOW ROCK*

C

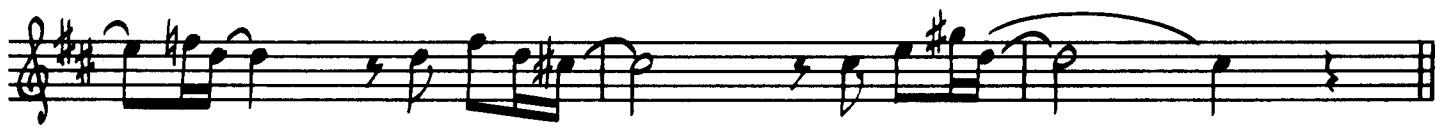

D

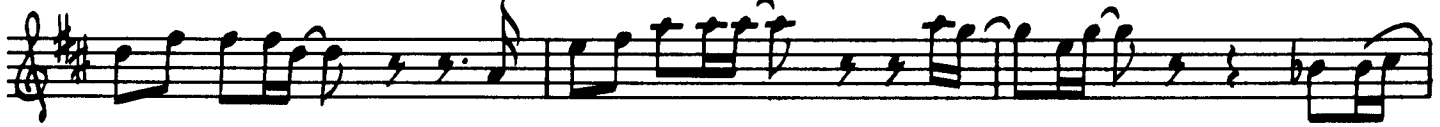

ALLARGANDO

# ALONE AGAIN (Naturally)

1st Bb Tenor Saxophone

3

Words and Music by Raymond O'Sullivan  
Arranged by Ron Roullier

For JAZZROCK Ensemble

*MEDIUM-SLOW ROCK*

C

D

ALLARGANDO

# ALONE AGAIN (Naturally)

2nd Bb Tenor Saxophone

4

Words and Music by Raymond O'Sullivan  
Arranged by Ron Roullier

For JAZZROCK Ensemble

*MEDIUM-SLOW ROCK*

C

D

ALLARGANDO

# ALONE AGAIN (Naturally)

E♭ Baritone Saxophone

5

Words and Music by Raymond O'Sullivan  
Arranged by Ron Roullier

For JAZZROCK Ensemble

MEDIUM-SLOW ROCK

80401-047

*SOLO*  
*f* 

*mp* 

**C**

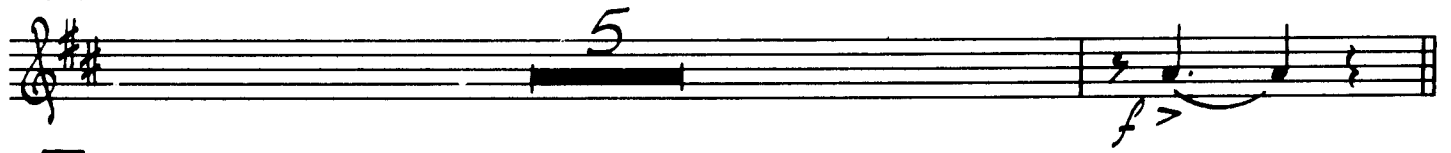
*f* 

**D**

*ALTO I*  
*mf* 

*f* 

*mf* 

*f* 

*ALLARGANDO*

*ff* *fff* 

# ALONE AGAIN (Naturally)

549

1st Bb Trumpet

6

Words and Music by Raymond O'Sullivan  
Arranged by Ron Roullier

For JAZZROCK Ensemble

*MEDIUM-SLOW ROCK*

80401-047

© Copyright 1970 by MCA Music, Inc. All Rights Reserved. Printed in the U.S.A.

# ALONE AGAIN (Naturally)

Words and Music by Raymond O'Sullivan  
Arranged by Ron Roullier

2nd Bb Trumpet

7

For JAZZROCK Ensemble

MEDIUM-SLOW ROCK

4 A 14 ALTO 1

B *mf*

C 6 D 5 ALTO 1

*f* *ff*

OPT. SVA 5

ALLARGANDO *f* *ff* *fff*

# ALONE AGAIN (Naturally)

3rd Bb Trumpet

8

Words and Music by Raymond O'Sullivan  
Arranged by Ron Roullier

For JAZZROCK Ensemble

*MEDIUM-SLOW ROCK*

4 **A** 14 *ALTO 1*

**B** *mf*

**C** **D** 6 5 *ALTO 1*

*f* *ff*

5

*ALLARGANDO*  
*f* *ff* *fff*

# ALONE AGAIN (Naturally)

4th Bb Trumpet

9

Words and Music by Raymond O'Sullivan  
Arranged by Ron Roullier

For JAZZROCK Ensemble

*MEDIUM-SLOW ROCK*

*ALLARGANDO*

# ALONE AGAIN (Naturally)

1st Trombone

10

Words and Music by Raymond O'Sullivan  
Arranged by Ron Roullier

For JAZZROCK Ensemble

*MEDIUM-SLOW ROCK*

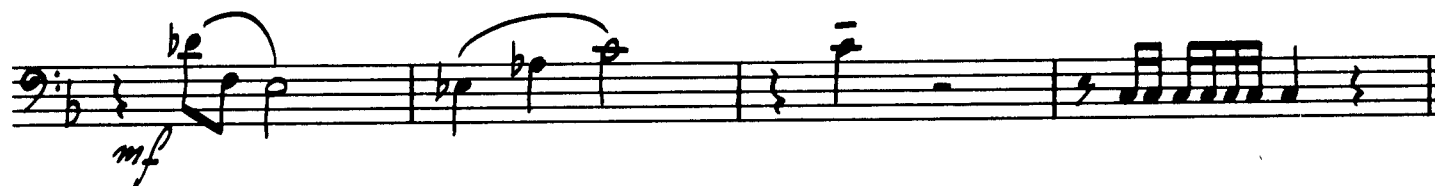
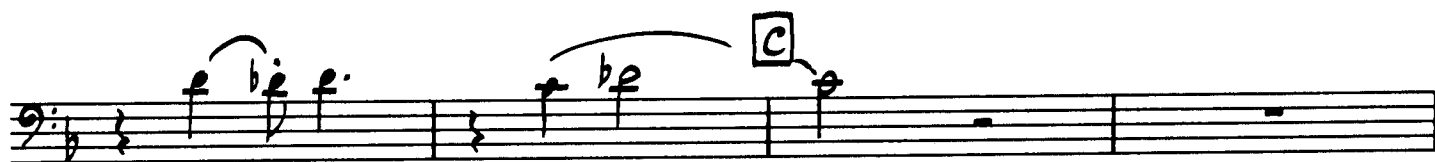

# ALONE AGAIN (Naturally)

2nd Trombone

11

Words and Music by Raymond O'Sullivan  
Arranged by Ron Roullier

For JAZZROCK Ensemble

*MEDIUM-SLOW ROCK*

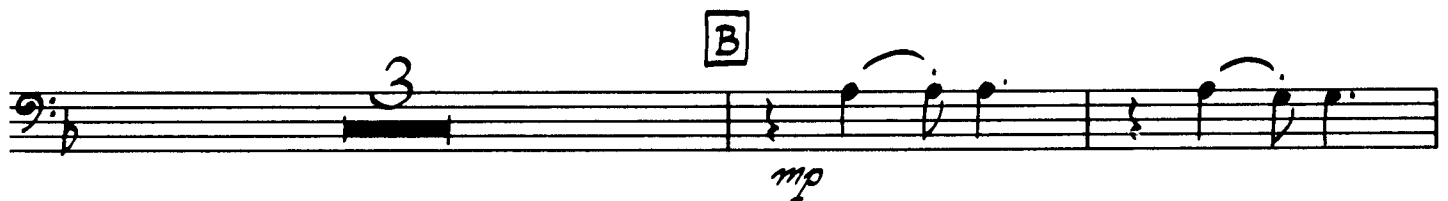
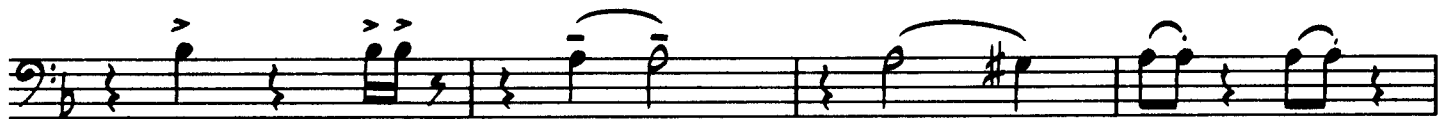
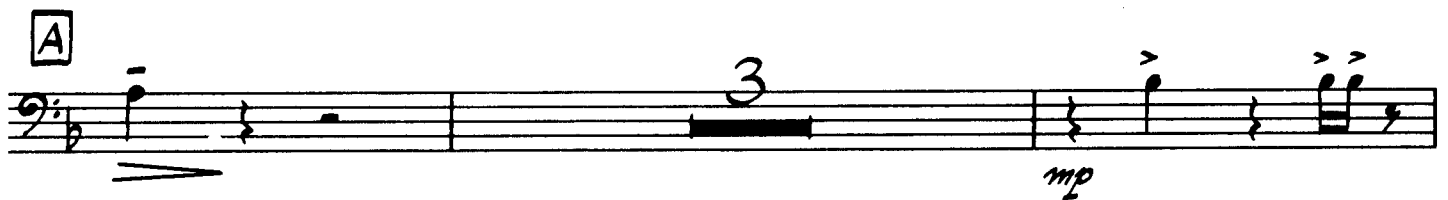

80401-047

# ALONE AGAIN (Naturally)

3rd Trombone

12

Words and Music by Raymond O'Sullivan  
Arranged by Ron Roullier

For JAZZROCK Ensemble

*MEDIUM-SLOW ROCK*

**A**

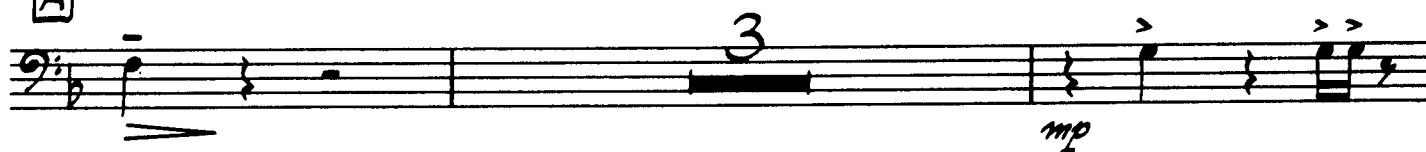

**B**

80401-047

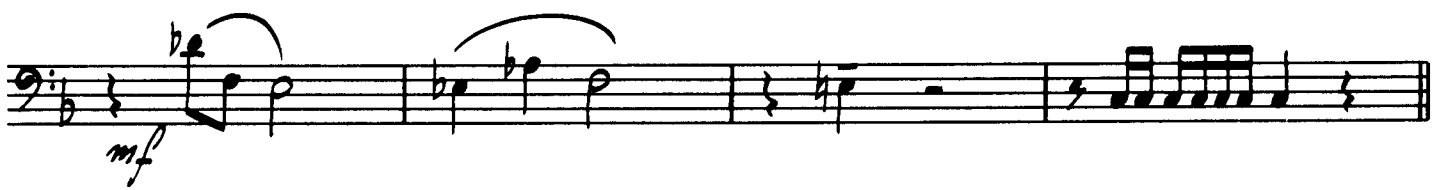
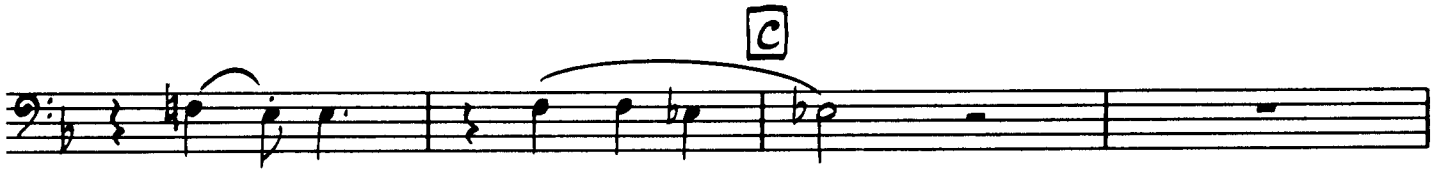

ALLARGANDO

# ALONE AGAIN (Naturally)

Bass Trombone

13

Words and Music by Raymond O'Sullivan  
Arranged by Ron Roullier

For JAZZROCK Ensemble

*MEDIUM-SLOW ROCK*

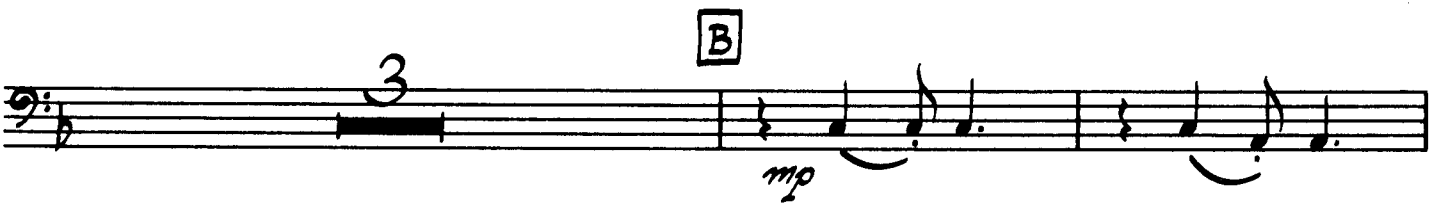
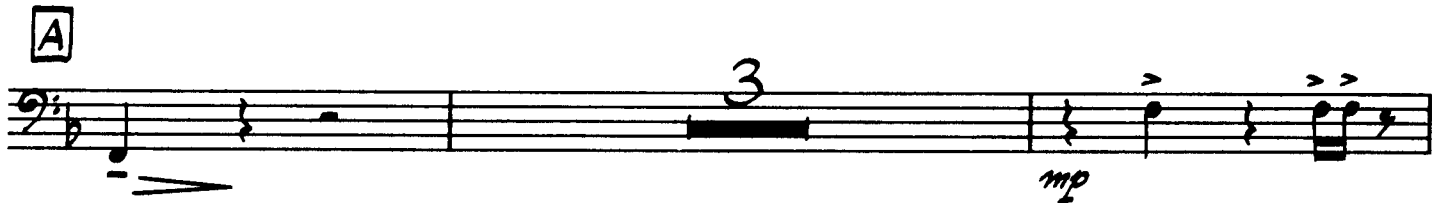

80401-047

C

D

ALLARGANDO

# ALONE AGAIN (Naturally)

Piano

16

Words and Music by Raymond O'Sullivan  
Arranged by Ron Roullier

For JAZZROCK Ensemble

MEDIUM-SLOW ROCK

mf F Am Gm C7(b9) C7 F

A

F Am Am7(b5) Am7(b5) D7

Gm7 Gm7(b5) F F+ F6 Bm7(b5) E7

Am Am7(b5) D7(b9) Gm7 Gm7(b5)

80401-047

**B**

C

SOLO D

ALLARGANDO

# ALONE AGAIN (Naturally)

Drums

17

Words and Music by Raymond O'Sullivan  
Arranged by Ron Roullier

For JAZZROCK Ensemble

MEDIUM-SLOW ROCK  
TAMBOURINE

mf

A (SAXES)

(+ TBNS.)

(TPTS.)

B (SAXES, TBNS.)

(TBNS.)

(SAXES,  
TBNS.)

**C** (SAXES)

(PIANO  
SOLO)

**D**

mp

(TBNS.)

(BRASS)

mf

FILL

ff

(SAXES)

(TBNS.)

mf

(ENS.)

ALLARGANDO

f

# ALONE AGAIN (Naturally)

Bass Guitar

15

Words and Music by Raymond O'Sullivan  
Arranged by Ron Roullier

For JAZZROCK Ensemble

*MEDIUM-SLOW ROCK*

**A**

**B**

C

D

ALLARGANDO

# ALONE AGAIN (Naturally)

Condensed Score

SANDALWOOD SENIOR HIGH BAND

Words and Music by Raymond O'Sullivan  
Arranged by Ron Roullier

For JAZZROCK Ensemble

MEDIUM-SLOW ROCK  $\text{♩} = 72-80$

80401-047

© Copyright 1972 by MAM (Music Publishing) Ltd., London, England  
Management Agency and Music Publishing, Inc., 445 Park Avenue, New York, N. Y. 10022, Sole Selling Agent for U.S.A. and Canada  
International Copyright Secured Made In U.S.A. All Rights Reserved

(-SAXES)

SAXES  
f  
TBNS.  
mp

TBNS.

SAXES

TBNS.

PIANO SOLO

D

TBNS.  
mf

SAXES  
mf

This system features a saxophone melody and a tuba part. The saxophone part has a melodic line with some grace notes. The tuba part consists of chords and single notes.

BRASS

OPT. 8va - - - - SAXES

ENS.

TBNS.

ALLARGANDO

SAXES
